

Crash Analysis Studio

Session 5: Bradenton, Florida

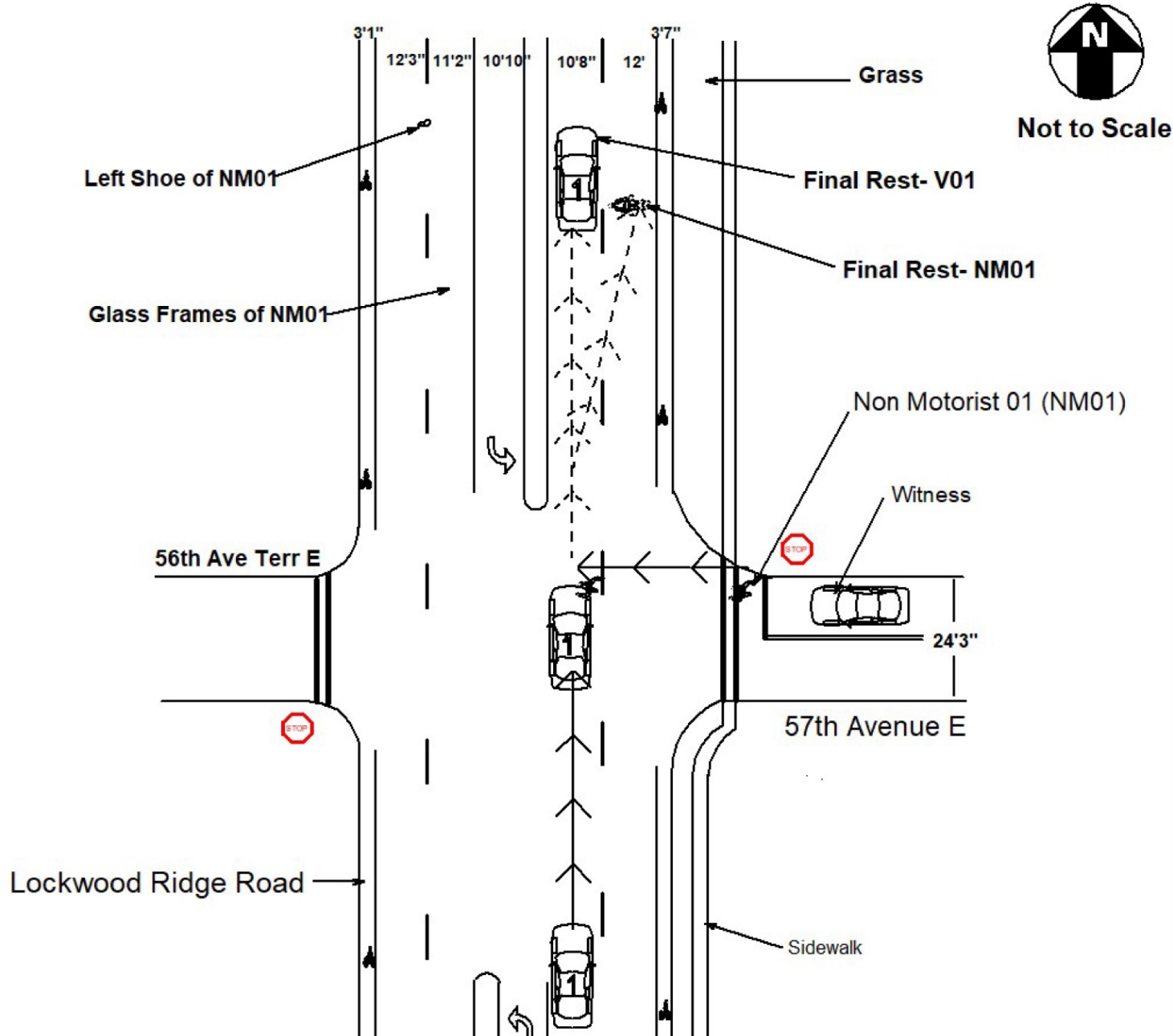

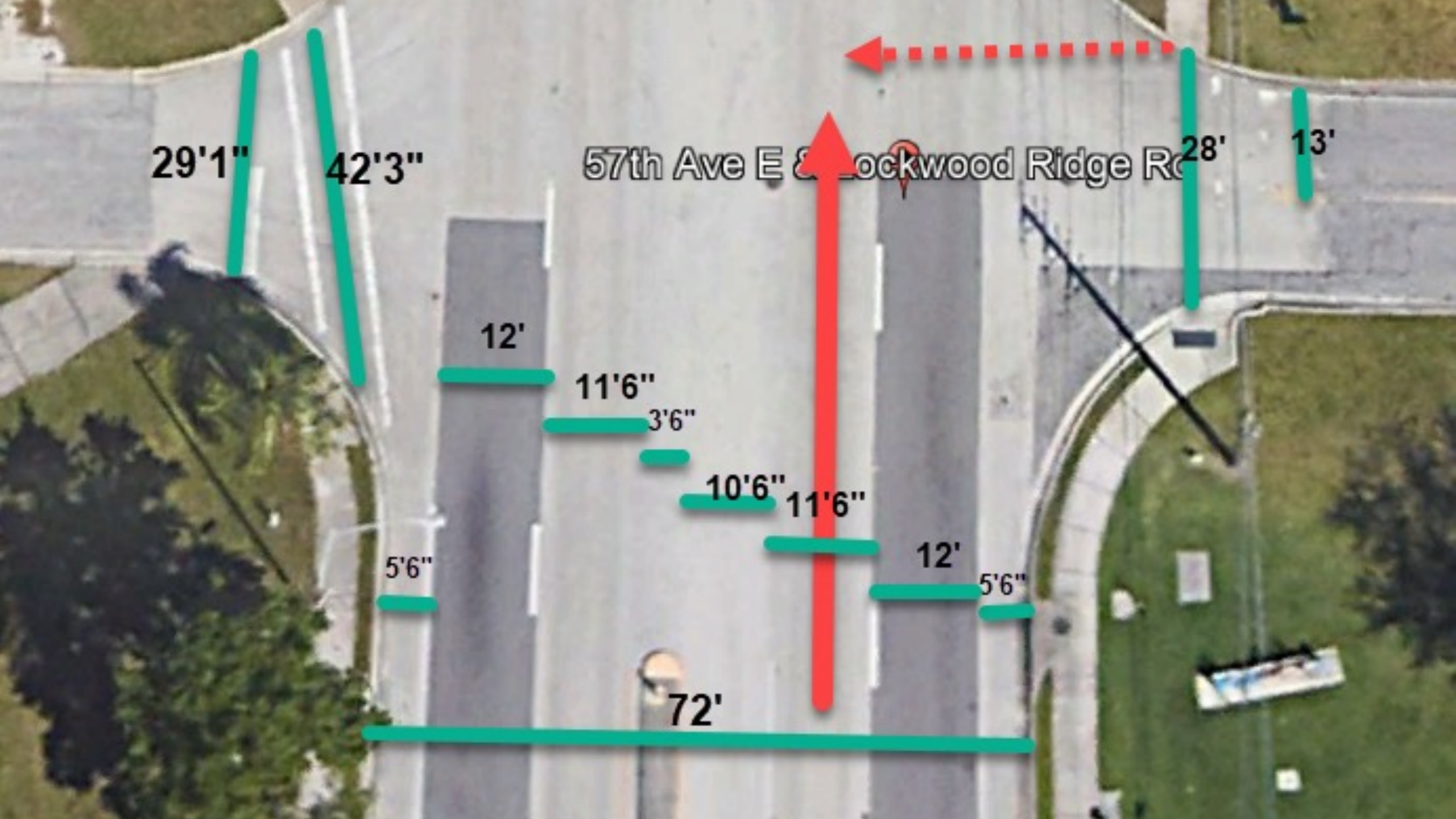



29'1"

42'3"

57th Ave E & Lockwood Ridge Rd

28'

13'

12'

11'6"

3'6"

10'6"

11'6"

5'6"

72'

12'

5'6"

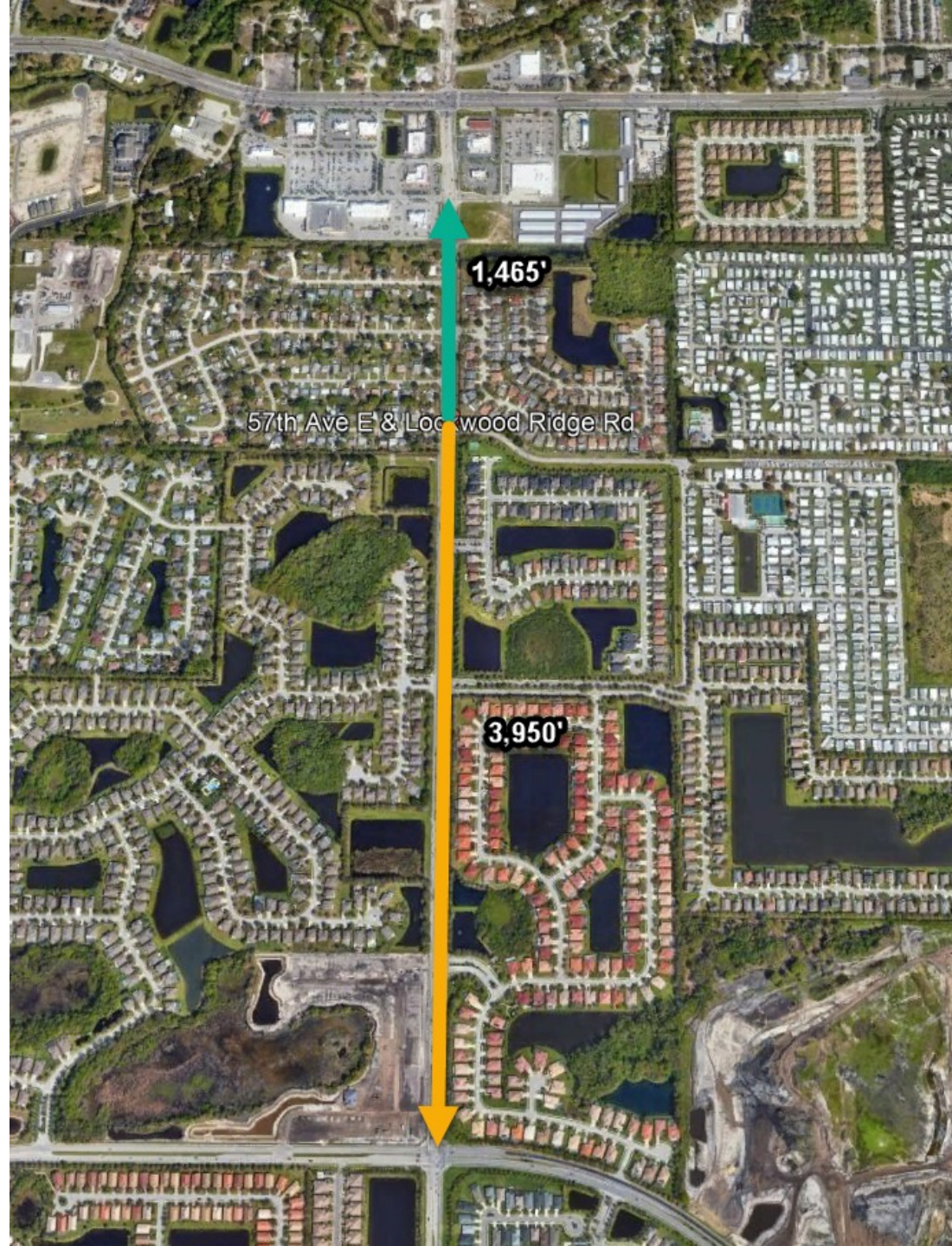

Nearest East-West Crosswalks

1,465 feet to the North

3,950 feet to the South

*Nearest Signalized Intersections
(Google Maps)*

1,465 feet to the North

Appx. 4224 feet to the South