

ALABAMA UNIFORM TRAFFIC CRASH REPORT

Crash Report Case No. _____

Check if Amendment
Check if Error Correction

# Vehicles	# Pedestrians	# Injured	# Fatalities	# Unit 1 Type	Unit 2 Type
1	1	0	1	1	55

Local Case No. _____

Sheet 1

LOCATION AND TIME	Date	06	07	2021	Time	1641 MT	Day of Week	Mon	County	Madison	City	Huntsville	Rural	Local Zone	A-5
	Hwy Class.	5			On Street, Road, Highway			At Intersection of or Between (Node 1)			And (Node 2)				
		S002			(On) Street/Road/Hiway			2900			N/A				
		N/A			Control Access Hwy Loc			97			Primary Contrib Circums				
		N/A			Roadway Junction/Feature			7			Manner of Crash				
		1			School Bus Related			K			Crash Severity				
		N/A			Distance to Fixed Object			feet			Roadway Junction/Feature				
		N/A			Mile Post			N/A			Primary Contrib Circums				

DRIVER	1	UNIT NO	Driver Full Name												Street Address			City and State			ZIP	Telephone		
	DOB	Month	Day	Year	Race	Sex	DL State	Driver License No.			DL Class	DL Status	Restrict Violations	CDL Status	Endorse Violations									
		2	1	AL	97			D	C	97	97	97												
	Place of Employment												97			Residence Less Than 25 Miles			Yes					
	Liability Insurance Co.												USAA			Liability Policy No.			Insurance NAIC Number					
	Driver Condition			Sobriety/ Officer Opinion			Alcohol: No			Type Alcohol Test Given			Alcohol Test Results			Type Drug Test Given			Drug Test Results			Maneuver		
	1						No			6			N/A			4			97			1		
	Most Harmful Event for MV			Travel Road Name			Road Code			Travel Direction			Unit Contributing Circumstance			Total Injuries in Unit								
	21			Univeristy Drive			S002			4			97			0								
	Sequence of Events			Event 1			Event 2			Event 3			Event 4			First Harmful Event Location								
	21			97			97			97			1			Areas Damaged Are Shaded								
	Veh Year			Make			Veh Model			Body			V.I.N.			14								
	2010			HOND			CIVIC LX			2						Under Carriage								
	Owner's Name						License Tag Number						State			Year								
	97						N/A						AL			97								
Street or R.F.D.						City						State			Zip									
97						HUNTSVILLE						AL												
Type			Usage			Emergency Status			Placard Status			Placard Required			Hazardous Cargo			Hazardous Cargo Released?						
1			1			97			3			97			97			97						
Attachment			Oversized Load			If Yes, Did Owner Have Permit?			Contrib Defect			Speed Limit			Est Speed			Citation Offense(s) Charged						
1			N/A			N/A			1			45 MPH			Unk MPH			None						
Damage Severity			Towed?			Vehicle Towed By Whom:			97			97			97			15						
4			97															Attachment						
Towed To Where:															97			Point of Initial Impact			12			

DRIVER	2	UNIT NO	Driver Full Name												Street Address			City and State			ZIP	Telephone		
	DOB	Month	Day	Year	Race	Sex	DL State	Driver License No.			DL Class	DL Status	Restrict Violations	CDL Status	Endorse Violations									
		09	24	1983	1	1	97	97			97	97	97	97	97									
	Place of Employment												Unemployed			Residence Less Than 25 Miles			Yes					
	Liability Insurance Co.												97			Liability Policy No.			97			Insurance NAIC Number		
	Driver Condition			Sobriety/ Officer Opinion			Alcohol: Unknown			Type Alcohol Test Given			Alcohol Test Results			Type Drug Test Given			Drug Test Results			Maneuver		
	99						Unknown			1			Unk			1			99			1		
	Most Harmful Event for MV			Travel Road Name			Road Code			Travel Direction			Unit Contributing Circumstance			Total Injuries in Unit								
	22			University Drive			S002			3			3			1								
	Sequence of Events			Event 1			Event 2			Event 3			Event 4			First Harmful Event Location								
	22			97			97			97			1			Areas Damaged Are Shaded								
	Veh Year			Make			Veh Model			Body			V.I.N.			14								
	N/A			97			97			97			97			Under Carriage								
	Owner's Name						License Tag Number						State			Year								
	97						N/A						97			97								
Street or R.F.D.						City						State			Zip									
97												97												
Type			Usage			Emergency Status			Placard Status			Placard Required			Hazardous Cargo			Hazardous Cargo Released?						
55			1			97			3			97			97			97						
Attachment			Oversized Load			If Yes, Did Owner Have Permit?			Contrib Defect			Speed Limit			Est Speed			Citation Offense(s) Charged						
1			N/A			N/A			1			45 MPH			Unk MPH			None						
Damage Severity			Towed?			Vehicle Towed By Whom:			97			97			97			15						
4			97															Attachment						
Towed To Where:															97			Point of Initial Impact			97			
Non-Motorist Action at Time of Crash			Non-Motorist Action at Time of Crash			Action 1			Action 2			K12 Child			Non-Motorist Location at Time of Crash			Unit No. of Motor Veh. Striking Non-Motorist						
3			8			97			2			1			99									

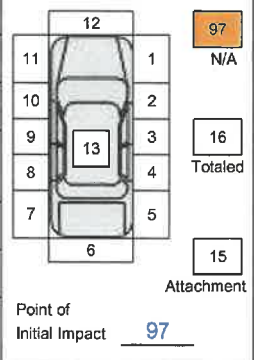
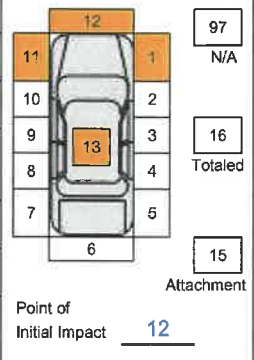

Seating Position Codes

2, 4, or 6 Passenger

9 Passenger (add):

12 Passenger (add):

Bicycle, Motorcycle, ATV

12 - Pedestrian

16 - Not in Passenger Compartment

1	2	3
4	5	6

7	8	9
---	---	---

17	18	19
----	----	----

10
11

13 - Rider of Domestic Animal

14 - Occ. of Non-Motorized Vehicle

15 - Passenger of Bus

97 - Not Applicable

98 - Other (Explain)

99 - Unknown

UNINJURED OCCUPANTS

Unit No	Seat Pos	Occ. Type	Safety Equip.	Air-bag	Age Code	Sex	Ejec-tion	Birth Date	Unit No	Seat Pos	Occ. Type	Safety Equip.	Air-bag	Age Code	Sex	Ejec-tion	Birth Date
1	1	1	1	7	6	1	1										

VICTIMS

Name	Unit No	Seat Pos	Occ. Type	Safety Equip.	Air-bag	Injury Type	Age	Sex	Ejec-tion	First Aid By
	N/A									
	2	10	1	98	1	1	8	1	3	1

Address: **Huntsville AL**

Taken To: **N/A** Taken By: **N/A**

Medical Facility: **Not Applicable** Birth Date: **09/24/1983**

DIAGRAM

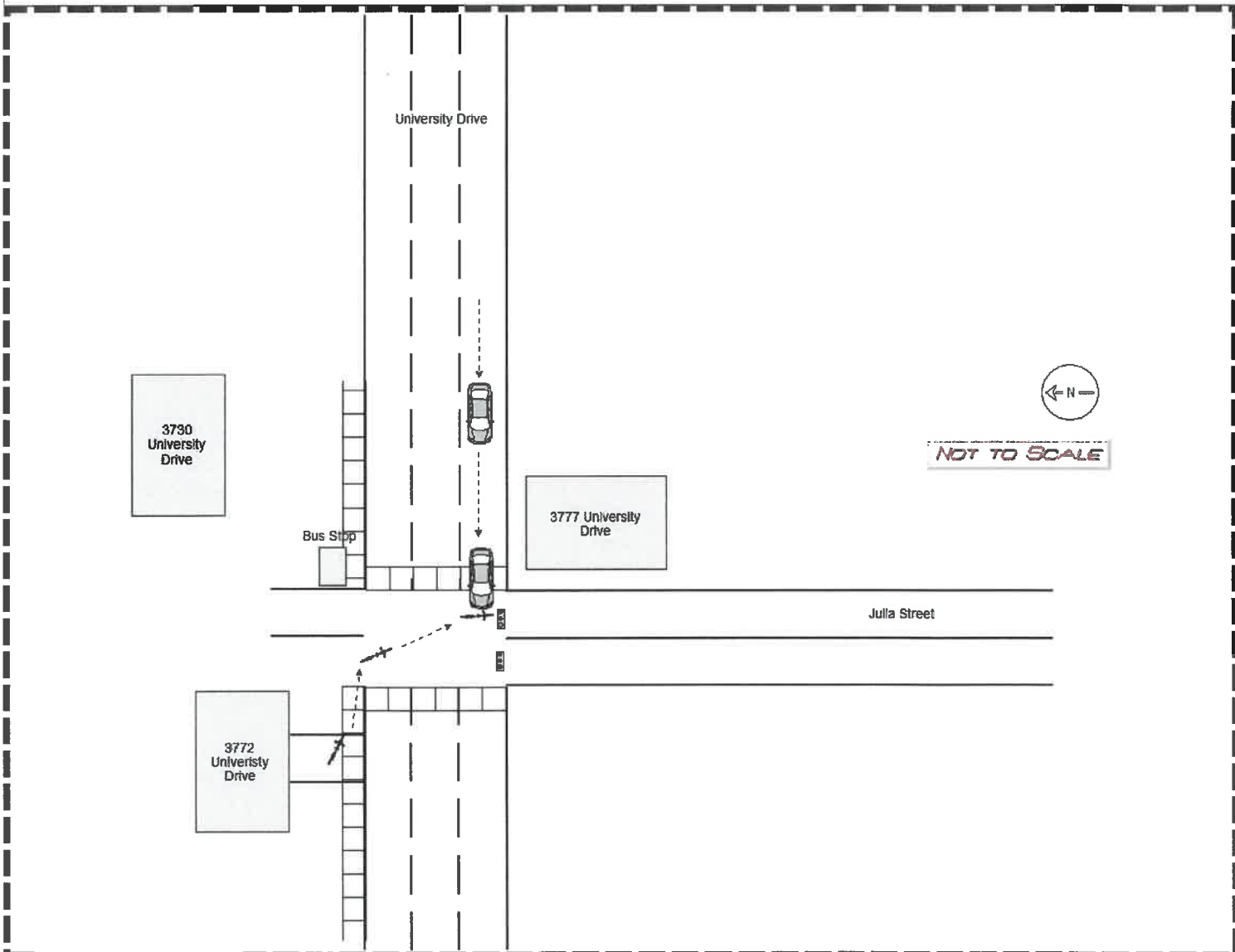

NARRATIVE

Event# 6793245
 E-Crash# 42103375
 Case# 2021-14181
 Location: University Drive / Julia Street
 Time of Crash: 1641
 Precinct: North

NARRATIVE

Driver 1:(Black / Male) DOB (19)

Huntsville, AL,

Vehicle 1:

t

Pedestrian: (White / Male) (DECEASED)

Huntsville, AL,

On 6/7/2021 at 1641 hours, _____ was traveling west on University Drive approaching Julia Street, when _____ began to cross the street on a bicycle from north to south in front of _____'s vehicle. _____ was unable to react in time and _____ was struck. _____ was pronounced deceased on scene. Mr. _____'s family was notified of his passing. There is no evidence at this time to support filing charges.

ROADWAY ENVIRONMENT

Unit No.	1	Involved Road/Bridge	1	Road Surface Type	1	Roadway Condition	1	Workzone Related?	1	Workzone Type	97	Workers Present?	NotApplicable	Workzone Law Enforcement Present?	97	Contributing Circumstances Environment	1	Contrib Matl In Roadway	1				
Contrib Material Source	97	Rdway Curve & Grade	1	Vision Obscured By	1	Traffic Control	6	Traffic Control Functioning	97	Opposing Lane Separation	2	Trafficway Lanes	6	Turn Lanes	4	One-Way Street	No	Total # Occupants In Unit	1	Total # Injured in Unit	0	Total # Killed in Unit	0
Total Number of Units		Light			Weather			Locale			Police Present?		DOT Railroad Crossing No.										
2		1			1			1			No		N/A										
Unit No.	2	Involved Road/Bridge	1	Road Surface Type	1	Roadway Condition	1	Workzone Related?	1	Workzone Type	97	Workers Present?	NotApplicable	Workzone Law Enforcement Present?	97	Contributing Circumstances Environment	1	Contrib Matl In Roadway	1				
Contrib Material Source	97	Rdway Curve & Grade	1	Vision Obscured By	1	Traffic Control	6	Traffic Control Functioning	97	Opposing Lane Separation	2	Trafficway Lanes	6	Turn Lanes	4	One-Way Street	No	Total # Occupants In Unit	1	Total # Injured in Unit	0	Total # Killed in Unit	1
Total Number of Units		Light			Weather			Locale			Police Present?		DOT Railroad Crossing No.										
2		1			1			1			No		N/A										

INVESTIGATION

Name of Photographer				D. . Morris							
Time Police Notified		Time Police Arrived		Time EMS Arrived		EMS Response Run #					
1641 MT		1644 MT		1646 MT		E2134241					
Name of Investigating Officer						Officer ID		Agency ORI			
Dustin L Morell						16744		AL0470100			
Name of Investigating Officer						Officer ID		Agency ORI			
The data on this report reflects the best knowledge, opinion, and belief regarding the crash, but no warrant is made as to the factual accuracy thereof.											

LEGEND

Location	Category	Code	Description	Location	Category	Code	Description
Report Header	Unit Type	1	Passenger car	Driver	Gender	1	Male
Report Header	Unit Type	55	Bicyclist	Driver	Harmful Event	21	Collision with non-motorist: pedalcycle
Location And Time	Contributing Circumstance	3	Ran traffic signal	Driver	Harmful Event	22	Collision with vehicle in traffic
Location And Time	Contributing Unit	20	Unit2	Driver	Liability Ins. Policy Code	0	Not Set
Location And Time	Controlled Access Highway Location	97	Not a controlled access highway	Driver	Liability Ins. Policy Code	97	Not applicable
Location And Time	Coordinate Status	NC	NoCapability	Driver	Liability Insurance NAIC Number Code		Not Set
Location And Time	Coordinate Type	97	Not applicable	Driver	Liability Insurance NAIC Number Code	N/A	Not Applicable
Location And Time	Crash Manner	9	Side impact (90 degree)	Driver	Maneuver	1	Movement essentially straight
Location And Time	Crash Severity	K	Fatal Injury	Driver	Phone Number Code	0	Not Set
Location And Time	Distance Node Unit	0	Unknown	Driver	Phone Number Code	99	Unknown
Location And Time	Distracted Driving	99	Unknown	Driver	Place of Employment	97	Not applicable
Location And Time	Harmful Event	22	Collision with vehicle in traffic	Driver	Place of Employment	Unemployed	Unemployed
Location And Time	Highway Classification	5	Municipal	Driver	Race	1	White / Caucasian
Location And Time	Highway Side	4	Westbound	Driver	Race	2	Black / African-American
Location And Time	Roadway Feature	7	Related to intersection	Driver	Residence Within 25 Miles	Yes	Yes
Location And Time	School Bus Related	1	No school bus involved	Driver	Travel Direction	3	South
Location And Time	Time Display Format	20	Military	Driver	Travel Direction	4	West
Driver	Alcohol Test Type	1	Blood test	Vehicle	Attachment	1	None
Driver	Alcohol Test Type	6	No Test Given	Vehicle	Body	2	Four door
Driver	Commercial Driver License Status	97	Not applicable / uncensored	Vehicle	Body	97	Not applicable - not passenger car, personal van, or SUV
Driver	Contributing Circumstance	3	Ran traffic signal	Vehicle	Citation Offense	99	None
Driver	Contributing Circumstance	97	Not applicable	Vehicle	Damage Severity	4	Major, disabled
Driver	Driver Address Code	0	Not Set	Vehicle	Defect	1	None
Driver	Driver Condition	1	Apparently normal	Vehicle	Emergency Status	97	Not applicable
Driver	Driver Condition	99	Unknown	Vehicle	Estimated Speed Code	Unk	Unknown
Driver	Driver License Class Code	0	Not set	Vehicle	Hazardous Cargo	97	Not applicable
Driver	Driver License Class Code	97	Not applicable	Vehicle	Hazardous Cargo Release Type	97	Not applicable
Driver	Driver License Endorsement	97	Not applicable	Vehicle	K12 Child Going To Or From School	0	Not Set
Driver	Driver License Number	0	Not set	Vehicle	K12 Child Going To Or From School	2	No
Driver	Driver License Number	97	Not applicable	Vehicle	Make	97	* Not applicable
Driver	Driver License Restriction	97	Not applicable	Vehicle	Make	HOND	Honda
Driver	Driver License State Code	0	Not set	Vehicle	Non-Motorist Action	0	Not Set
Driver	Driver License State Code	97	Not applicable, including no license	Vehicle	Non-Motorist Action	3	Entering or crossing roadway
Driver	Driver License Status	97	Not applicable / uncensored	Vehicle	Non-Motorist Action	8	Failure to obey traffic signs, signals, or officer
Driver	Driver License Status	C	Current / valid	Vehicle	Non-Motorist Action	97	Not applicable
Driver	Driver Name Code	0	Not Set	Vehicle	Non-Motorist Location	0	Not Set
Driver	Drug Test Result	97	Not applicable	Vehicle	Non-Motorist Location	1	At intersection with marked crosswalk
Driver	Drug Test Result	99	Unknown	Vehicle	Oversized Load	N/A	NotApplicable
Driver	Drug Test Type	1	Blood test	Vehicle	Oversized Load Permit	N/A	NotApplicable
Driver	Drug Test Type	4	No test given	Vehicle	Owner Address Code	0	Not Set

LEGEND

Location	Category	Code	Description	Location	Category	Code	Description
Vehicle	Owner Address Code	97	Not applicable	Roadway Environment	Light Condition	1	Daylight
Vehicle	Owner Name Code		Not Set	Roadway Environment	Locale	1	Open country
Vehicle	Owner Name Code	97	Not applicable	Roadway Environment	Opposing Lane Separation	2	Paved surface
Vehicle	Placard Requirement	97	Not applicable	Roadway Environment	Road Bridge Condition	1	None apparent
Vehicle	Placard Status	3	Not applicable (placard not required)	Roadway Environment	Road Surface Type	1	Asphalt
Vehicle	Tag Number		Not set	Roadway Environment	Roadway Condition	1	Dry
Vehicle	Tag Number	N/A	Not applicable	Roadway Environment	Roadway Curvature And Grade	1	Straight, level
Vehicle	Tag State	0	Not set	Roadway Environment	Roadway Material	1	None
Vehicle	Tag State	97	Not applicable	Roadway Environment	Roadway Material Source	97	Not applicable
Vehicle	Tag Year	0	Not set	Roadway Environment	Traffic Control	6	Traffic signals
Vehicle	Tag Year	97	Not applicable	Roadway Environment	Traffic Control Status	97	Not applicable
Vehicle	Tow Status	97	Not applicable	Roadway Environment	Trafficway Lane Count	6	Six or more lanes
Vehicle	Towed Code	97	Not applicable	Roadway Environment	Turn Lane Presence	4	Both left and right turn lanes
Vehicle	Unit Type	1	Passenger car	Roadway Environment	Vision Obscuration	1	Not obscured
Vehicle	Unit Type	55	Bicyclist	Roadway Environment	Weather Condition	1	Clear
Vehicle	Usage	1	Personal vehicle	Roadway Environment	Workzone Law Enforcement Presence	97	Not applicable
Vehicle	VIN	0	Not set	Roadway Environment	Workzone Relationship	1	Not in / related to workzone
Vehicle	VIN	97	Not applicable	Roadway Environment	Workzone Type	97	Not applicable
Vehicle	Year		Not set				
Vehicle	Year	N/A	Not applicable				
Uninjured Occupants	Age Code	6	16 - 20				
Uninjured Occupants	Airbag	7	Deployed front, switch on				
Uninjured Occupants	Birth Date Code	0	Not Set				
Uninjured Occupants	Ejection Status	1	Not ejected or trapped				
Uninjured Occupants	Gender	1	Male				
Uninjured Occupants	Occupant Type	1	Driver				
Uninjured Occupants	Safety Equipment	1	None used - motor vehicle occupant				
Victims	Age Code	8	26 - 64				
Victims	Airbag	1	Not installed				
Victims	Birth Date Code	0	Not Set				
Victims	Ejection Status	3	Totally ejected				
Victims	First Aid Provider	1	Paramedic / EMT				
Victims	Gender	1	Male				
Victims	Injury Type	1	(K) Fatal				
Victims	Medical Facility Transport	97	Not Applicable				
Victims	Occupant Type	1	Driver				
Victims	Safety Equipment	98	Other (explain in narrative)				
Victims	Victim Taken By	N/A	Not applicable				
Victims	Victim Taken To	N/A	Not applicable				
Roadway Environment	Environmental Contributing Circumstance	1	None apparent				