

NORTH DAKOTA MOTOR VEHICLE CRASH REPORT

C
R
A
S
H

D
A
T
A

NUMBER OF MV	NO OF NON-MOTORISTS (PED, WITNESS, ETC)	AGENCY REPORT NO	REPORT TYPE	STATE CRASH NO
1	1	2023005534	2	1143637
CRASH DATE	CRASH TIME	DAY OF WEEK	POLICE NOTIFIED DATE	POLICE NOTIFIED TIME
09/13/2023	05:47	WEDNESDAY	09/13/2023	05:50
TOTAL DAMAGE GREATER THAN \$4,000?	PUBLIC/PRIVATE PROP	RELATION TO ROADWAY (CRASH TYPE)		SECONDARY CRASH
YES	PUBLIC PROPERTY	TRAFFICWAY, ON ROAD		NO

INCIDENT LOCATION TOOL	LATITUDE	LONGITUDE	COUNTY CODE	COUNTY
	46.861543	-96.830128	09	CASS
CITY CODE	CITY	HIGHWAY	REFERENCE POINT	
001	FARGO			
TOWNSHIP	RANGE	STREET NAME		FT FROM INTERSECTION
		13TH AVE S		0
INTERSECTION STREET 1			INTERSECTION STREET 2	
32ND ST S				

FIRST HARMFUL EVENT	
PEDESTRIAN	
MANNER OF CRASH	LOCATION OF FHE RELATIVE TO TRAFFICWAY
NON-COLLISION WITH MOTOR VEHICLE IN TRANSPORT	ON ROADWAY
WEATHER CONDITIONS	LIGHT CONDITIONS
CLEAR	DARK-LIGHTED

ROAD CIRCUMSTANCES 1 (CONTRIBUTING FACTORS)
NONE
ROAD CIRCUMSTANCES 2 (CONTRIBUTING FACTORS)
ROAD CIRCUMSTANCES 3 (CONTRIBUTING FACTORS)
SCHOOL BUS-RELATED
NO

WITHIN INTERCHANGE AREA	INTERSECTION TYPE	
NO	FOUR-WAY INTERSECTION	
SPECIFIC LOCATION (RELATION TO JUNCTION)		
INTERSECTION		

WORK ZONE-RELATED	LOCATION OF CRASH (WITHIN WORK ZONE)	TYPE OF WORK ZONE
NO		
WORKERS PRESENT	LAW ENFORCEMENT PRESENT	

V
E
H
I
C
L
E

001

UNIT NO	NO PASSENGERS	UNIT TYPE	LEFT SCENE		
001	0	MOTOR VEHICLE IN TRANSPORT	NO, VEHICLE DID NOT LEAVE SCENE		
VEHICLE BODY TYPE (UNIT CONFIGURATION)				TRAILER	
PICKUP				NO	
CARGO BODY TYPE					
OWNER LAST NAME		OWNER FIRST NAME		OWNER MI	OWNER PHONE
[REDACTED]		[REDACTED]		[REDACTED]	
OWNER ADDRESS			OWNER CITY		OWNER STATE
[REDACTED]			FARGO		ND
INSURANCE COMPANY NAME			POLICY NUMBER		

VEHICLE YEAR	REG STATE	PLATE NUMBER	VEHICLE MAKE	VEHICLE MODEL	YEAR MV REG
2008	ND	██████████	CHEVROLET	SILVERADO	2024
VIN		DVR NUMBER			
██████████		██████████			

SPEEDING RELATED	SPECIAL FUNCTION
UNKNOWN	NO SPECIAL FUNCTION
EMERGENCY USE	
NOT APPLICABLE	
INITIAL CONTACT POINT	DAMAGED AREAS
12 - CLOCK POINT 12	12 - CLOCK POINT 12
EXTENT OF DAMAGE	TOWED
FUNCTIONAL DAMAGE	TOWED, BUT NOT DUE TO DISABLING DAMAGE

SEQUENCE OF EVENTS - FIRST EVENT
PEDESTRIAN
SEQUENCE OF EVENTS - SECOND EVENT
SEQUENCE OF EVENTS - THIRD EVENT
SEQUENCE OF EVENTS - FOURTH EVENT
MOST HARMFUL EVENT FOR THIS MOTOR VEHICLE
PEDESTRIAN

MV CONTRIBUTING CIRCUMSTANCE 1	MV CONTRIBUTING CIRCUMSTANCE 2	
UNKNOWN		
ENVIRONMENT CIRCUMSTANCES 1	ENVIRONMENT CIRCUMSTANCES 2	ENVIRONMENT CIRCUMSTANCES 3
NONE		
ROADWAY SURFACE CONDITION	SURFACE TYPE	
DRY	CONCRETE - 1	
OBSERVATIONS		
NONE - 00		

POSTED SPEED	DIRECTION OF TRAVEL	TRAFFICWAY DESCRIPTION	
35	WESTBOUND	TWO-WAY, DIVIDED, POSITIVE MEDIAN BARRIER	
TOTAL LANES	ALIGNMENT	GRADE	MV MANEUVER/ACTION/MOVEMENT
3	STRAIGHT	LEVEL	STRAIGHT AHEAD
TRAFFIC CONTROL DEVICE			INOPERATIVE/MISSING
TRAFFIC CONTROL SIGNAL			NO

**D
R
I
V
E
R

001**

UNIT NO	IS DRIVER SAME AS OWNER?	LEFT SCENE		
001	NO	NO, PERSON DID NOT LEAVE SCENE		
LAST NAME		FIRST NAME		MI
GOFOR		ABUN		I
ADDRESS		CITY	STATE	ZIP
██████████		FARGO	ND	58103
PHONE	DOB	AGE	SEX	DRIVERS LICENSE NO
		63	MALE	ND - NORTH DAKOTA
CDL	ENDORSEMENTS			RESTRICTIONS
NO				

SEAT POSITION	
FRONT SEAT, LEFT SIDE (DRIVER/MOTORCYCLE DRIVER)	
SAFETY EQUIPMENT	AIRBAG
LAP BELT ONLY USED	NOT DEPLOYED

EJECTION NOT EJECTED	EJECTION PATH
--------------------------------	---------------

ATTEMPTED AVOIDANCE MANEUVER NO AVOIDANCE MANEUVER	
DRIVER ACTION 1 (CONTRIBUTING FACTORS) UNKNOWN	
DRIVER ACTION 2 (CONTRIBUTING FACTORS) NO CONTRIBUTING ACTION	
DRIVER ACTION 3 (CONTRIBUTING FACTORS)	
DRIVER ACTION 4 (CONTRIBUTING FACTORS)	
DRIVER DISTRACTED BY UNKNOWN IF DISTRACTED	

DRIVER CONDITION AT TIME OF CRASH 1 APPARENTLY NORMAL	
DRIVER CONDITION AT TIME OF CRASH 2	
VIOLATION NONE - 00	VIOLATION 2

INJURY STATUS O-NO APPARENT INJURY	SOURCE OF TRANSPORT
EMS RESPONSE AGENCY	EMS AGENCY NO
NAME OF FIRST MEDICAL FACILITY TAKEN TO FOR TREATMENT	

SUSPECTED ALCOHOL USE NO	ALCOHOL TEST STATUS	ALCOHOL TEST TYPE	BAC TEST RESULTS
SUSPECTED DRUG USE NO	DRUG TEST STATUS	DRUG TEST TYPE	DRUG TEST RESULTS

**C
A
R
R
I
E
R**

IS CARRIER SAME AS OWNER?	US DOT NUMBER	COMMERCIAL/NON-COMMERCIAL	CARRIER PHONE
CARRIER NAME		CARRIER STREET ADDRESS	
PO BOX		CARRIER CITY	
CARRIER STATE	CARRIER ZIP	CARRIER COUNTRY	GVWR/GCWR
HAZMAT PLACARD DISPLAYED	HAZMAT 4 DIGIT NO	HAZMAT 1 DIGIT NO	HAZMAT RELEASED

**N
O
N
M
O
T
O
R
I
S
T

001**

PERSON TYPE PEDESTRIAN			
NON-MOTORIST NO 001	LEFT SCENE NO, PERSON DID NOT LEAVE SCENE		
LAST NAME HOPPER	FIRST NAME DEBORAH		MI J
ADDRESS ██████████	CITY FARGO	STATE ND - NORTH DAKOTA	ZIP 58103

PHONE	DOB	AGE	SEX
		68	FEMALE

NON-MOTORIST CONDITION AT TIME OF CRASH 1
OTHER

NON-MOTORIST CONDITION AT TIME OF CRASH 2

VIOLATION 1	VIOLATION 2
OTHER OFFENSE - 98	

NON-MOTORIST ACTION/CIRCUMSTANCE PRIOR TO CRASH
CROSSING ROADWAY

NON-MOTORIST ACTIONS/CIRCUMSTANCES TIME OF CRASH 1
UNKNOWN

NON-MOTORIST ACTIONS/CIRCUMSTANCES TIME OF CRASH 2

GOING TO OR FROM SCHOOL (K-12)	NON-MOTORIST LOCATION TIME OF CRASH	UNIT NO OF MV STRIKING NON-MOTOR
NO	INTERSECTION - MARKED CROSSWALK	001

NON-MOTORIST SAFETY EQUIPMENT 1	NON-MOTORIST SAFETY EQUIPMENT 2
NONE	

INJURY STATUS	SOURCE OF TRANSPORT
K-FATAL INJURY	NOT TRANSPORTED

EMS RESPONSE AGENCY	EMS AGENCY NO

NAME OF FIRST MEDICAL FACILITY TAKEN TO FOR TREATMENT

SUSPECTED ALCOHOL USE	ALCOHOL TEST STATUS	ALCOHOL TEST TYPE	BAC TEST RESULTS
NO			
SUSPECTED DRUG USE	DRUG TEST STATUS	DRUG TEST TYPE	DRUG TEST RESULTS
NO			

PROPERTY OWNER NOTIFIED	PROPERTY DESCRIPTION AND DAMAGE

**S
U
M
M
A
R
Y**

NO OF MOTORISTS	NO OF NON-MOTORISTS	NO OF NON-FATALLY INJURED PERSONS	NO OF FATALITIES
1	1	0	1

CRASH SEVERITY
K-FATAL INJURY

OFFICER NO	OFFICER FIRST NAME	OFFICER LAST NAME	AGENCY NAME
228	DAMIAN	WRIGHT	NORTH DAKOTA HIGHWAY PATROL
ORI	AGENCY TYPE	ACCEPTING OFFICER	DATE ACCEPTED
NDNHP0000	HIGHWAY PATROL	MOEN SANDRA	03/13/2024

D
I
A
G
R
A
M

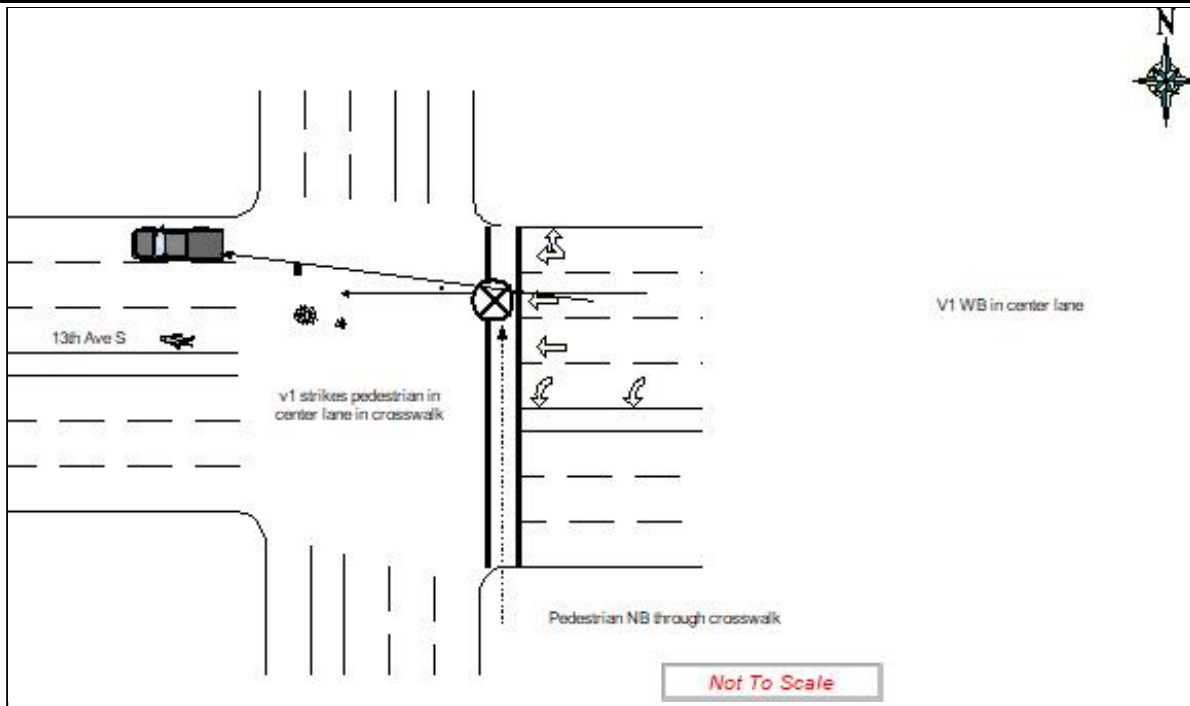

O
N
F
A
R
I
C
A
E
T
R
'
V
S
E

V1 TRAVELING WESTBOUND ON 13TH AVE S IN CENTER LANE PEDESTRIAN WALKING NORTHBOUND ON THE EAST SIDE CROSSWALK ON 32ND ST V1 HAS GREEN LIGHT, STRIKES PEDESTRIAN IN CENTER LANE, CAUSING PEDESTRIAN TO LAND ACROSS THE INTERSECTION, SCATTERING ARTIFACTS THROUGHOUT THE INTERSECTION. PEDESTRIAN SUFFERED FATAL INJURIES ON IMPACT. NO CITATIONS ISSUED TO V1. PEDESTRIAN VIOLATED NDCC 39-10-27 PEDESTRIAN OBEDIENCE TO TRAFFIC-CONTROL DEVICES AND TRAFFIC REGULATIONS